

NIHÄVEND-İ KEBİR SAZ SEMÂİSİ

SÜRE : 3' 30"

USÛL : AKSAK SEMÂİ

MÜZİK : AYDIN ORAN

1. HÂNE

MÜLÂZİME

2. HÂNE

3. HÂNE

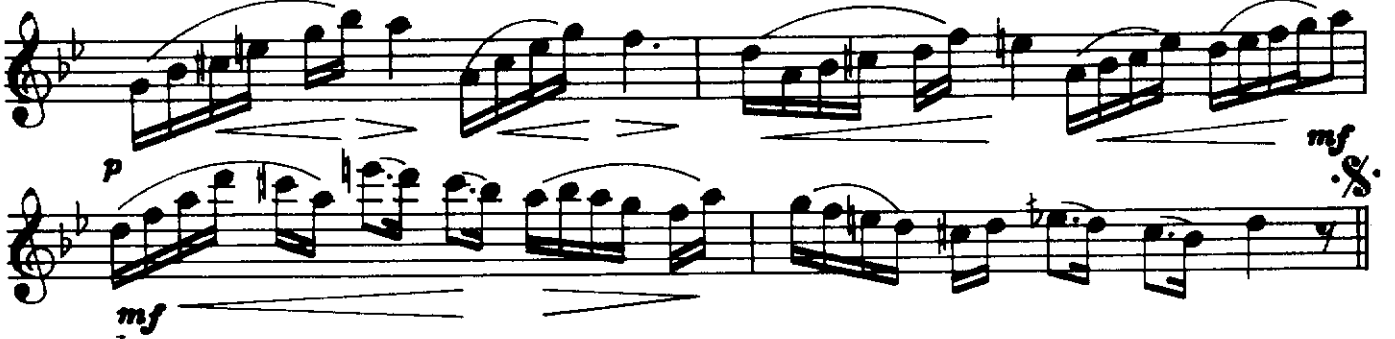

4. HÂNE

YÜRÜK SEMÂİ ♩=120

The first staff begins with a treble clef, a key signature of two flats (B-flat major), and a common time signature. It contains a repeat sign followed by a series of eighth and sixteenth notes. The dynamic marking *mf* (mezzo-forte) is placed below the staff.

The second staff continues the melodic line with similar rhythmic patterns and articulation.

The third staff also begins with a treble clef, key signature, and common time. It features a repeat sign and a series of eighth and sixteenth notes. The dynamic marking *mf* is placed below the staff.

The fourth staff contains a first ending bracket labeled "1." and a second ending bracket labeled "2.".

The fifth staff features a series of eighth and sixteenth notes with slurs and accents. The dynamic marking *p* (piano) is placed below the staff.

The sixth staff concludes the piece with a series of eighth and sixteenth notes, a final cadence, and a repeat sign. The dynamic marking *p* is placed below the staff.